Linn County Planning & Building Department

Notice Map

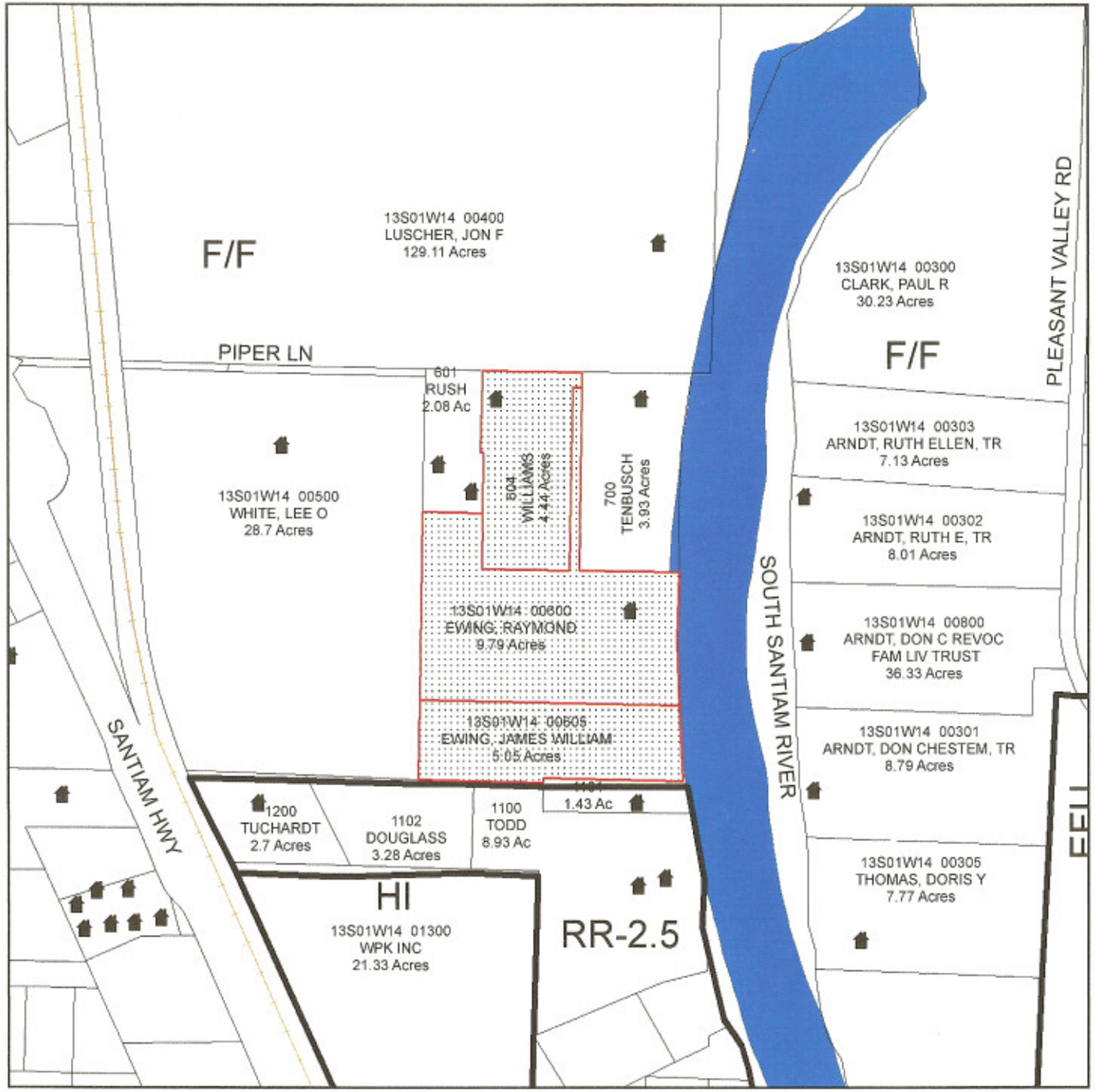

taxlots

Zoning

Major Rivers

railway

VR08-013
Raymond and Virginia Ewing
T13S, R1W, Section14,
Tax Lots 600, 604, and 605

N
W E
S

Date: 04/10/2008