<<< LYONS - MEHAMA DETOUR ROUTE >>>

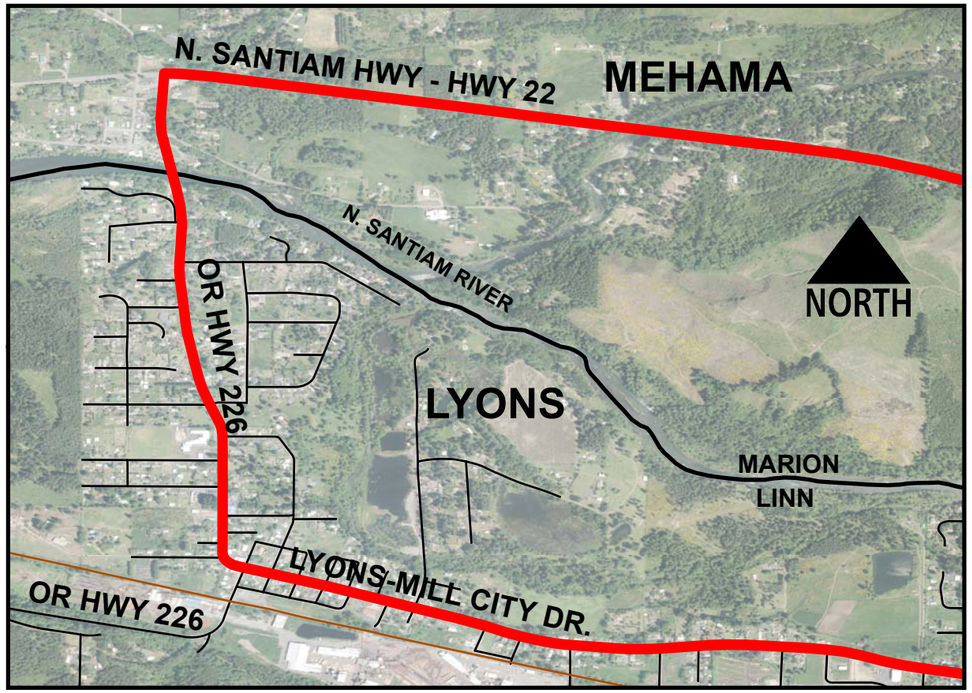

MILL CITY BRIDGE REHAB.
DETOUR ROUTES

BRIDGE CLOSURE DATE
JULY 27
TO
OCTOBER 28

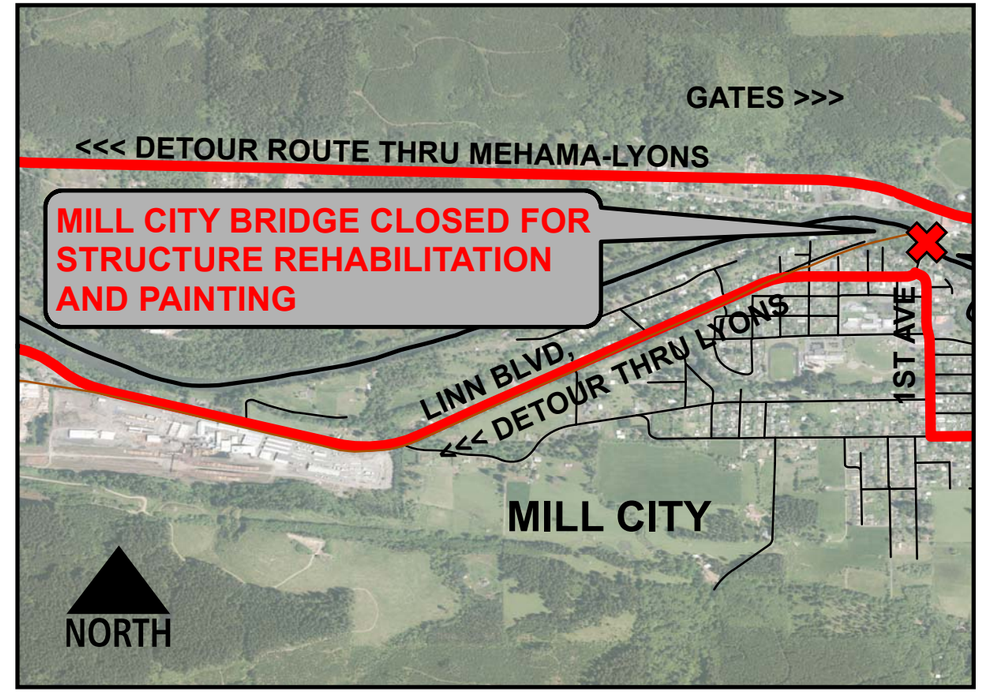
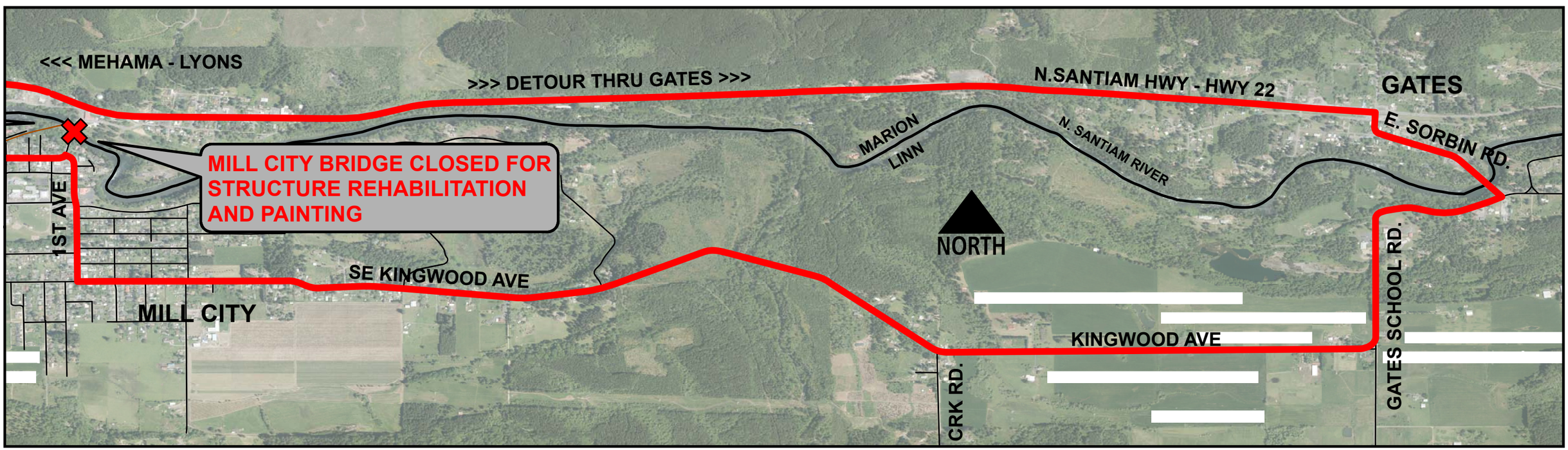
<<< GATES DETOUR ROUTE >>>