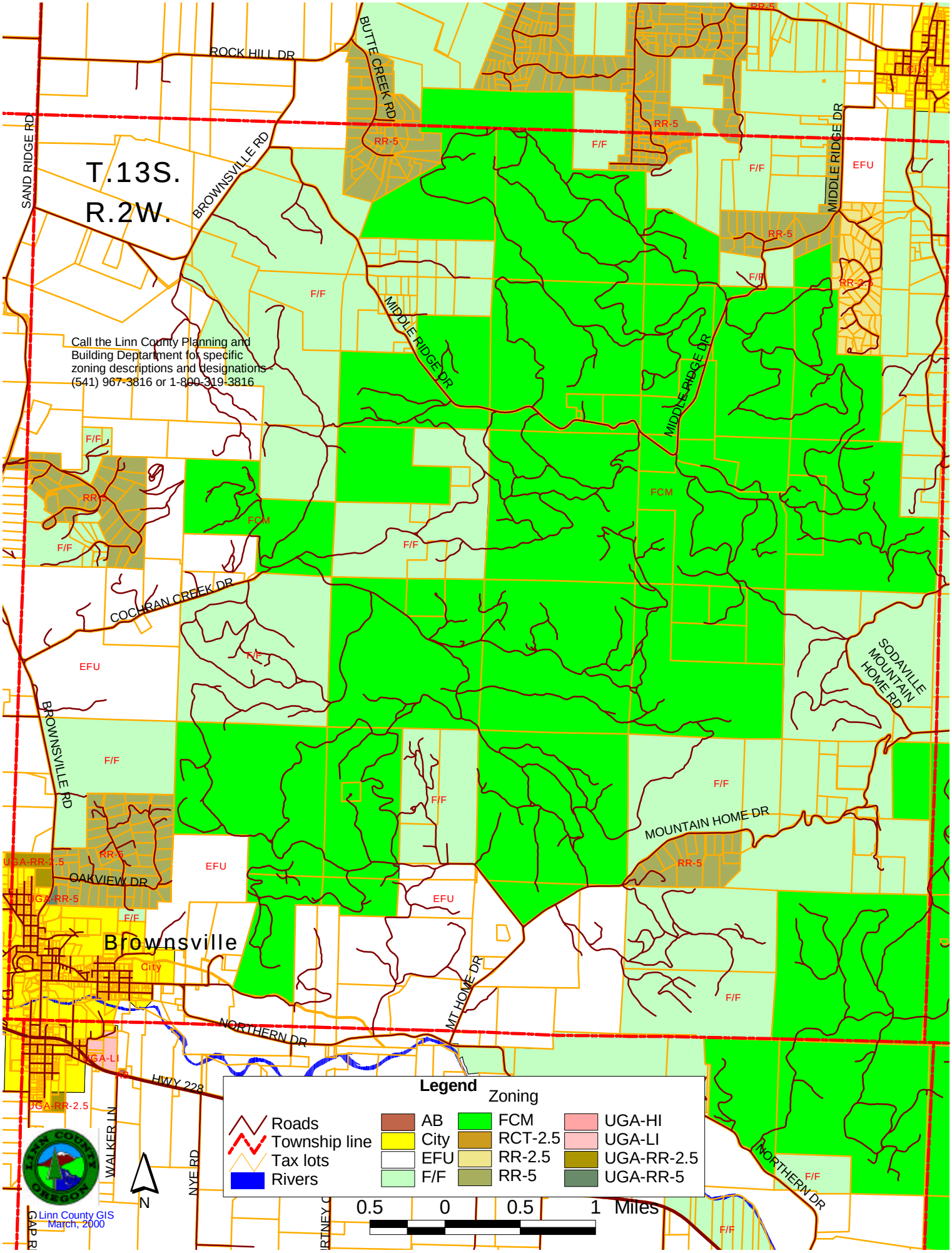
T.13S.
R.2W.
Call the Linn County Planning and Building Department for specific zoning descriptions and designations - (541) 967-3816 or 1-800-319-3816
ROCK HILL DR
BUTTE CREEK RD
SAND RIDGE RD
BROWNSVILLE RD
MIDDLE RIDGE DR
COCHRAN CREEK DR
SODAVILLE MOUNTAIN HOME RD
MOUNTAIN HOME DR
OAKVIEW DR
Brownsville
City
NORTHERN DR
MT HOME DR
HWY 228
WALKER LN
NYE RD
RR-5
F/F
EFU
FCM
UGA-RR-2.5
UGA-RR-5
UGA-LI
Legend
Zoning
Roads
Township line
Tax lots
Rivers
AB
City
EFU
F/F
FCM
RCT-2.5
RR-2.5
RR-5
UGA-HI
UGA-LI
UGA-RR-2.5
UGA-RR-5
N
0.5 0 0.5 1 Miles
Linn County GIS
March, 2000